CO-26-14 (A)

REORGANIZATION SUPPLEMENT

Gift of the Panama Canal Museum

THE PANAMA CANAL REVIEW

Vol 1, No. 2 BALBOA HEIGHTS, CANAL ZONE, AUGUST 4, 1950 5 cents

Administration Building, Balboa Heights, C. Z.

OFFICE of the GOVERNOR-PRESIDENT

220 Administration Building, Balboa Heights

Governor F. K. NEWCOMER 2-2131

J. H. Schneider, Secretary 2-2779

Lt. Col. Marvin L. Jacobs, Military Assistant, 214 Administration Building 2-1993

Lieutenant Governor HERBERT D. VOGEL 2-2131

Mrs. Joyce C. Sebastian, Secretary 2-1449

E. C. LOMBARD, Executive Secretary, 212 Administration Building 2-2131

W. R. Rounsaville, Administrative Assistant 2-1993

J. Rufus Hardy, Press Representative, 302 Administration Building 2-1477

E. A. ERBE, Executive Assistant 2-2547

324 Administration Building, Balboa Heights

STAFF

LAW DIVISION
335 Administration Building, Balboa Heights

PAUL A. BENTZ, General Counsel 2-2157
Paul M. Runnestrand, Assistant General Counsel 2-2157

MANAGEMENT DIVISION
701-5 Administration Building, Balboa Heights

W. H. DUNLOP, Chief 2-2524
M. P. Quinn, Assistant Chief 2-2991

SAFETY BRANCH
235 Administration Building, Balboa Heights

G. O. KELLAR, Chief 2-3726

CIVIL INTELLIGENCE BRANCH
308 Administration Building, Balboa Heights

STANTON O. BROWN, Chief 2-1420

MARINE BUREAU
202-10 Administration Building, Balboa Heights

CAPT. ROBERT M. PEACHER, USN, Director 2-3344
A. C. Medinger, Deputy Director 2-2186
F. F. Hargy, Administrative Assistant 2-2186

Aids to Navigation Section
Gatun

Capt Floyd W Forrest, Chief 5- 432

NAVIGATION DIVISION
200-2 Administration Building, Cristobal

Capt. R. S. Bertschy, USN, Chief 3-2167
Warren G. Schultz, Inspector of Hulls and Boilers 3-1745

Cristobal Branch
Third Floor, Port Captain's Building, Cristobal

Commander Robert S. Fahle, USN, Port Captain 3-1639
Capt S. L. Brown, Assistant Port Captain 3-2196
F. E. Williams, Director of Admeasurement 3-1639

Balboa Branch
Third Floor, Terminal Building, Balboa

Capt. Marvin J. West, USN, Port Captain 2-2631
Capt E. O Swinson, Assistant Port Captain 2-1261
W H. Cowen, Chief Admeasurer 2-2647

DREDGING DIVISION
Gamboa

P. A. White, Chief 6- 186
J. A. Driscoll, Assistant Chief 6- 182
J. A Frazer, Dredging Operations Branch 6- 191
B J Fletcher, Surveys Branch 6- 188
R W Lowry, Mechanical Engineering Section 6- 187
F C Atkinson, Shops Branch 6- 120

LOCKS DIVISION
332-34 Administration Building, Balboa Heights

Roy C. Stockham, Chief 2-3594
Walter J Dreja, Senior Engineer 2-3594
S. B. Bubb, Adjunct 2-3594

Atlantic Branch—Gatun Locks

William A. Van Siclen, Superintendent 5- 121
George D. Poole, Assistant Superintendent 5- 121
John L. McDermott, Supervisor, Gatun Dam Section 5- 121

Pacific Branch—Pedro Miguel Locks

Fred W. Bradley, Superintendent 4- 136
William H. Keller, Assistant Superintendent 4- 136
Truman H Hoenke, Assistant Superintendent, Miraflores Locks 4- 131
L. J. Eberenz, Stock and Parts Section, Pacaso Storehouse 4- 538

ENGINEERING AND CONSTRUCTION BUREAU
318 Administration Building, Balboa Heights

COL. GEORGE K. WITHERS, Director 2-2323
E. M. Browder, Jr., Assistant to Director 2-2323
D. M. Eggleston, Civil Engineer 2-2323
Norman E. Rocker, Administrative Assistant 2-2323

Meteorological and Hydrographic Branch
280 Administration Building, Balboa Heights

G E Matthew, Chief Hydrographer 2-2605

ENGINEERING DIVISION
343 Administration Building

F. H. Irwin, Designing Engineer 2-2691
Wells D Wright, Asst. Designing Engineer, and Chief, Civil and Inspection Branch 2-2691
Leo C. Page, Architectural Branch 2-1818
Elmer B Stevens, Structural Branch 2-3064
L B Sartain, Electrical-Mechanical Branch 2-1466
Rodney B Ely, Surveys Branch, Building 5142, Diablo Heights 2-3286

ELECTRICAL DIVISION
320 Administration Building

A. C. Garlington, Electrical Engineer 2-1265
J Bartles Smith, Asst Electrical Engineer 2-1265
W W McCaslin, Power Branch 2-1265
Roy D. Reece, Construction and Maintenance Branch 2-1265
Stanley A Coulthard, Communications Branch, 381 Administration Building 2-2345

MUNICIPAL DIVISION
340 Administration Building, Balboa Heights

F. H. Lerchen, Municipal Engineer 2-1269
Arthur Donaldson, Chief, Southern District, Gaillard Highway, Ancon 2-1287
Nelson W. Magner, Chief, Northern District, 14th and Market Streets, Cristobal 3-2151
A H Hatch, Chief, Water and Laboratories Branch 4- 157

BUILDING DIVISION
Building 0602, Curozo Street, Balboa Heights

Harry A. Metzler, Building Engineer 2-2179
Carl J. Browne, Assistant Building Engineer and Chief, Southern District 2-2179
E. B. MacVittie, Chief, Northern District, 1728 Canal Street, Cristobal 3-1226

OPERATIONS

HEALTH BUREAU
268-275, 277 and 279 Administration Building
Balboa Heights

MAJ. GEN. GEORGE W. RICE, Director 2-3206
Administrative Section, William Brown 2-1417

DIVISION OF PREVENTIVE MEDICINE

Dr. K. O. Courtney, Chief 2-3616
Dr. Lamont Whittier, School Physician, Balboa Elementary School 2-3287
Dr. E. R. Osterberg, Ancon Communicable Disease Clinic, Gaillard Highway 2-6308
Dr. D. N. Robinson, Colon Communicable Disease Clinic, Colon Hospital area 3-2566

DIVISION OF QUARANTINE

Dr. W. F. Ossenfort, Chief 2-1416
Dr J. D Odom, Balboa Quarantine Officer, Corozal 2-1594
Dr. Phillip Horwitz, Cristobal Quarantine Officer, Cristobal Pier Area 3-1723

DIVISION OF SANITATION

J. P. Smith, Chief 2-1416
Carl S. Brown, Chief, Area Sanitation 2-2463

PANAMA AND COLON HEALTH OFFICES

Dr. F. R. Brown, Panama Health Officer, Panama Railroad Station, Panama 2-2486
Dr. J. L. Byrd, Colon Health Officer, Fifth and Front Streets, Colon 3-1767

HOSPITALIZATION AND CLINICS
Gorgas Hospital

Col. Clifford G. Blitch, Superintendent 2-6433
Dr Arthur N. Springall, Assistant to Supt. 2-6430
Mr. Morris Mirrop, Executive Assistant 2-6440
Information desk 2-6436

Chiefs of Services, Gorgas Hospital
(No changes in telephone numbers)

Dr. G M Stevenson, Medical; Col Earl C. Lowry, Surgical; Col. E. A Zimmerman, Obstetrics and Gynecology; Major Abraham Chartock, X-Ray; Col Robert P. Rea, Eye, Ear, Nose, and Throat; Lt Col. Norman W. Elton, Board of Health Laboratory

District Physicians and Medical Clinics
(No changes in telephone numbers)

Dr. I. Robert Berger, Ancon; Dr. Glenn W Adams, Balboa; Dr. Julian R. Hunt, La Boca; Dr H. L. Phillips, Pedro Miguel; Dr. J G. Rouland, Cocoli; Dr. Albert Blanshaft, Gamboa

District Dentists and Dental Clinics

Dr. L. E Fontaine, Ancon 2-3765
Second floor, Ancon Medical Clinic
Dr T W Cagle, Tivoli Clinic 2-6454
(Formerly Section E, Gaillard Highway)

Colon Hospital

Col. W. C. Knott, Superintendent 3-1746
Information desk 1552

District Physicians and Medical Clinics
(No changes in telephone numbers)

Dr. Wayne Gilder, Colon; Dr. J. A. Johengen, Gatun

District Dentists and Dental Clinics
(No changes in telephone numbers)

Dr Benjamin Speer, Colon; Dr. W E. French, Margarita

Corozal Hospital

Col. George E. Hesner, Superintendent 2-1568

Palo Seco Leprosarium

Dr. Ezra Hurwitz, Superintendent 2-1912

COMMUNITY SERVICES BUREAU
301-11 Administration Building, Balboa Heights

HENRY L. DONOVAN, Director 2-3117
F. R. Johnson, Assistant Director 2-3117
D. S. Johnston, Administrative Assistant 2-1488

HOUSING DIVISION
303 Administration Building

R. L. Klotz, Chief 2-2816
G. H. Cassell, General Manager, Southern District, Roosevelt Ave. and Mindi St., Balboa 2-2121
Walter A Wieman, Housing Manager, Balboa 2-2121
William V. Brugge, Housing Manager, Pedro Miguel 4- 194
Harry C. Egolf, Housing Manager, Gamboa 6- 153
Robert H. Miller, Housing Manager, Cocoli 4- 551
Lloyd I Ritchie, General Manager, Northern District, Administration Bldg, Cristobal 3-2148
Wendell G. Cotton, Housing Manager, Gatun 5- 334

Jerome Barras, Chief, Real Estate Unit, 301 Administration Building 2-2816

CLUBHOUSE DIVISION
Ancon Community Theater Building

Wilson H. Crook, General Manager 2-2607
M. E. Walker, Assistant General Manager 2 2668
C W. Kilbey, Assistant to General Manager 2-1372
W. B. Mallory, Chief, Motion Picture Branch 2-1648

Southern District

B S. Chisholm, Supervisor, Southern District, and Manager of Balboa Clubhouse 2-1800

Clubhouse Managers
(No changes in telephone numbers)

L H. Rufer, Ancon; Leo A Vogel, Cocoli; Carl Kollman, La Boca Bakery; K. E. Frauenheim, Diablo Heights; G. W Fears, Gamboa; Manuel Rodriquez, Pedro Miguel; S D Callender, Pacific; R. W. Wilson, Santa Cruz; C. B. Prescott, Red Tank; E. A. Robertson, Paraiso.

Northern District

C D. Dameron, Supervisor, Northern District and Manager of Cristobal Clubhouse 3-1281

Clubhouse Managers
(No change in telephone numbers)

E. E. Wojnar, Margarita; Wilfred White, Gatun; C C. Rowe, Camp Bierd, R. O. Weeks, Chagres; and Francis Kollman, Camp Bierd Bakery.

GROUNDS AND MAINTENANCE DIVISION
Building 5145, Diablo Heights

Walter R. Lindsay, Chief 2-1801
(Also in charge of C. Z. Experiment Gardens)
Robert L Dwelle, Assistant Chief, Building 5115, Mount Hope 3-2373
(Also in charge of Landscape Section)

SUPPLY AND SERVICE BUREAU
231-37 Administration Building, Balboa Heights

L. W. LEWIS, Director 2-1825
L. B. Moore, Assistant Director 2-2678
A. T. Schmidt, Administrative Assistant 2-1825

Hotels

P. S. Thornton, Manager, Hotel Tivoli, Ancon 2-2111
C. S. Hardy, Manager, Hotel Washington, Colon, R de P. 3-2116

COMMISSARY DIVISION
Mount Hope

V. J. Clarke, General Manager 3-2639
R L Sullivan, Assistant General Manager* 3-2640
E. C. Tarr, Wholesale Dry Storage Branch 3-2628
R L. Sullivan, Wholesale Cold Storage Branch* 3-2640
G. N Engelke, Retail Stores Branch 3-2628
* Dual duties.

Retail Store Managers
(No changes in telephone numbers)

Ancon, C P. Shay; Balboa, J. L. Evans; Camp Bierd, R. I. Barnes; Chagres, C. J. O'Sullivan; Cocoli, J. C. Wallace; Cristobal, Thomas E. Bougan; Curundu, D. E. Bruce; Diablo Heights, W. F. Robinson, Gamboa, R. D. Melanson; Gatun, E. G. Bissett; La Boca, Warren D. Marquard; Madden Dam, Pearl E Ford; Margarita, C J. Genis; Paraiso, Robert J. Byrne; Pedro Miguel, R. G. Rowe. Red Tank, E. T. Harper; Rio Grande, Edward C. Thorne, Silver City, O. W. Ryan; Tivoli, C L. Latham.

MOTOR TRANSPORTATION DIVISION
Building 0625-A, Gaillard Highway, Ancon

B. I. Everson, Superintendent 2-2174
R. W. Adams, Assistant to Superintendent 2-2174
R. H Ford, Assistant Superintendent, Southern District 2-2174

Northern District
Building 5065, Folks River

R. W. Erickson, Assistant to Superintendent 3-2157

DIVISION OF STOREHOUSES
Building 28, Industrial Area, Balboa

W. B. Smith, Superintendent 2-2155
J. F. Prager, Assistant Superintendent 2-2155
E R. Japs, Administrative Assistant, Southern District 2-2155
H. E. May, Administrative Assistant, Northern District, Building 6080, Shops Area, Mount Hope 3-1256

PANAMA RAILROAD PRESS
Building 7033, Mount Hope

E. C. Cotton, Printer 3-1787
G. H Furey, Assistant Printer 3-1561
G. H Sanford, Supervisor, Reproduction Plant, Building 5143, Diablo Heights 2-3466

CIVIL AFFAIRS BUREAU
205 Civil Affairs Building, Gaillard Highway, Ancon

COL. RICHARDSON SELEE, Director 2-1682
H. I. Perantie, Administrative Assistant 2-1663

Mrs. Eleanor D. Burnham, Librarian, Library Section, 202 A Civil Affairs Building 2-1424

I. R. Evans, Chief, License Section, 111 Civil Affairs Building 2-2563

DIVISION OF SCHOOLS
106 Civil Affairs Building

Dr. Lawrence Johnson, Superintendent 2-1379
R. W. Collinge, Director, Elementary Education Branch 2-1379
S. E. Esser, Director, Secondary Education Branch 2-1379
R. C. Hackett, Dean, Canal Zone Junior College, Room 311, Junior College Building 2-2380
G. C. Lockridge, Director, Physical Education and Recreation Branch 2-1897
P. T. Green, Training Instructor, Apprentice School, Building 705, Balboa 2-2568

POSTAL, CUSTOMS, AND IMMIGRATION DIVISION
201 Civil Affairs Building

James Marshall, Chief 2-2628
J H. McNamara, Assistant Chief 2-2628
L C Callaway, Administrative Assistant, Immigration-Aeronautics 2-2570
E B. Oberg, Postal Inspector 2-2628
W. B. Jones, Chief Inspector, Balboa Customs, Terminal Building, Balboa 2-2166
John T. Glaney, Chief Inspector, Cristobal Customs, Terminal Building, Cristobal 3 2139
P. L. Dade, Inspector-in-Charge, Contraband Control Section, 207 Civil Affairs Bldg. 2-1901

POLICE DIVISION
206 Civil Affairs Building

Maj. George Herman, Chief 2-3400
Capt. R. W Griffith, Police Inspector 2-2562
Capt. R. A. Darden, Commander, Balboa District, 801 La Boca Road, Balboa 2-1277
Capt. J. M. Fahnestock, Commander, Cristobal District, Administration Bldg. Cristobal 3-2111
Capt. Samuel Roe, Senior Detective, Administration Bldg., Cristobal 3-2111
Capt. C. H. Fredericks, Deputy Warden, Canal Zone Penitentiary, Gamboa 6- 128
Lt. Macon A. Turner, Senior Detective, Balboa Police Station, 801 La Boca Road 2-1277

FIRE DIVISION
206 Civil Affairs Building

Capt. A. J. Troup, Chief 2-2562
Capt. W E Jones, Commander, Balboa Fire District, Balboa Central Station 2 2176
Capt. W. H Caswell, Commander, Cristobal Fire District, Cristobal Central Sta. 3 1549

ADMINISTRATION

FINANCE BUREAU
232-40 Administration Building, Balboa Heights

ARNOLD BRUCKNER, Director 2-2513
Ira L. Wright, Assistant Director 2-2515
M B. Huff, Administrative Assistant 2-3551

ACCOUNTING DIVISION
101 Administration Building

J. F. Lewis, Chief Accountant 2-2540
J E Heady, Assistant Chief Accountant 2-2553
Miguel Corco, General Accounts Branch 2-2523
R. J. Jones, Cost Accounts Branch 2-2507
L. B. Magnuson, Budget Estimates and Allotments Branch 2-2553
J L. Stephenson, Machine Accounting Branch 2-1754

AUDIT DIVISION
112 Administration Building

F. H. Baldwin, Auditor 2-2502
J R Johnston, Assistant Auditor 2-2502
Disbursements Audit Branch 2-2503
J. W. Towery, Claims Branch 2-2504
D. L. Gatz, Receipts Audit Branch 2-2544
J. R Williams, Inspection Branch, 336 Administration Building 2-2575

PAYROLL DIVISION
Building 5145, Diablo Heights

J. O. Barnes, Chief 2-1332
H E. Turner, Assistant Chief 2-1332
J. H Tyrrell, U. S.-Rate Branch 2-1640
E. A. Durham, Local-Rate Branch 2-2586

FISCAL DIVISION
114 Administration Building

J. W. Greene, Treasurer 2-2525
J. C Turner, Assistant Treasurer 2-2525
R. F Vestal, Accounts and Reports Branch 2-1512
W. E Lundy, Cash Collections and Disbursements Branch 2-2526
M. L. Booz, Cristobal Office 3-1816

PERSONNEL BUREAU
102 Administration Building, Balboa Heights

EDWARD A. DOOLAN, Director 2-2610
Leonard E. Brockman, Asst. to Director 2-2625
Mrs. Eula R. Driscoll, Personnel Assistant 2-3660
Training and Liaison Officer 2-2610
James A Yates, Civil Service Section 2-3057

EMPLOYMENT AND UTILIZATION DIVISION

George F. Welsh, Chief 2-3618
Maxwell T. Smith, U. S.-Rate Employment Branch 2-3618
Charles H. Crawford, Local-Rate Employment Branch, Building 69, Roosevelt Ave., Balboa 2-1320
Clarence H Browne, Mgr., Cristobal Office 3-1228

PERSONNEL RECORDS DIVISION

E. L. Payne, Chief 2-3661
Charles Lester, U. S Records Branch 2-1816
A. L. Wright, Local-Rate Records Branch 2-2143
Building 69, Roosevelt Avenue
John Terr, Retirement Clerk 2-2661

WAGE AND CLASSIFICATION DIVISION
262-6 Administration Building

John F. Oster, Chief 2-2597

Administrative Branch
244-4 Administration Building, Balboa Heights

Peter F. Shrapnel, Chief 2-2776
A. H Evans, Assistant to Chief 2-2776
C. S. La Clair, Photographer 2-2618
H A. Comley, Survey Officer 2 3604
R. T. Toone, Property Officer 2-3603
C K. Cross, Records Section 2-2751
H L Anderson, Correspondence Section 2-3192
J. M. Thompson, Transportation Section 2-2634

MAGISTRATES COURTS

Judge E. I. P. Tateiman, Cristobal Magistrate, 211 Administration Bldg., Cristobal 3-1514
Judge Ralph J. Chittick, Balboa Magistrate, 803 La Boca Road, Balboa 2-1426

RAILROAD AND TERMINALS BUREAU
635 Roosevelt Avenue, Balboa Heights

A. L. PRATHER, Director 2-3009
W. K. Newland, Executive Assistant 2-3548

I R. Lanzer, Steamship Ticket Agent, 635 Roosevelt Avenue, Balboa Heights 2-1456

Enrique de la Ossa, Local Agent, 349 Avenida B, Panama City 2-3264

RAILROAD DIVISION
635 Roosevelt Avenue, Balboa Heights

Edward N. Stokes, Superintendent 2 3548
James A Dorsey, Roadmaster, Maintenance Branch 2-1834
S. N Belanger, Master of Transportation, Transportation Branch 2 2411

TERMINALS DIVISION
First Floor, Terminal Building, Cristobal

E. S. MacSparran, Superintendent 3 1665
W A. White, Assistant Superintendent, Cristobal Branch 3-1615
Fred Frank, Assistant to Superintendent, Balboa Branch 2-2741

INDUSTRIAL BUREAU
Shops Area, Cristobal

CAPT. JOHN J. SCHEIBELER, USN, Director 3 2392
Commander Irwin J. Frankel, USN, Assistant to the Director 3-1826

PRODUCTION DIVISION

M. B. Nickel, Production Engineer 3-1215
H K. Peterson, Planner-in-Charge, Cristobal, Planning Section 3-1215
Ross H. Hollowell, Planner-in-Charge, Balboa, Balboa Shops Area, Planning Section 2-2423

PLANT DIVISION

Andrew A. Whitlack, Plant Engineer 3-1826
Thomas H. Kelley, Administrative Section 3-1472
J M Muldoon, Design Section 3-2309
R A Orves, Accounting Section 3 1810
William Badders, Salvage Master, Salvage Section 5 189

The Governor's Staff Following the Reorganization

UNIVERSITY OF FLORIDA
3 1262 08542 7689

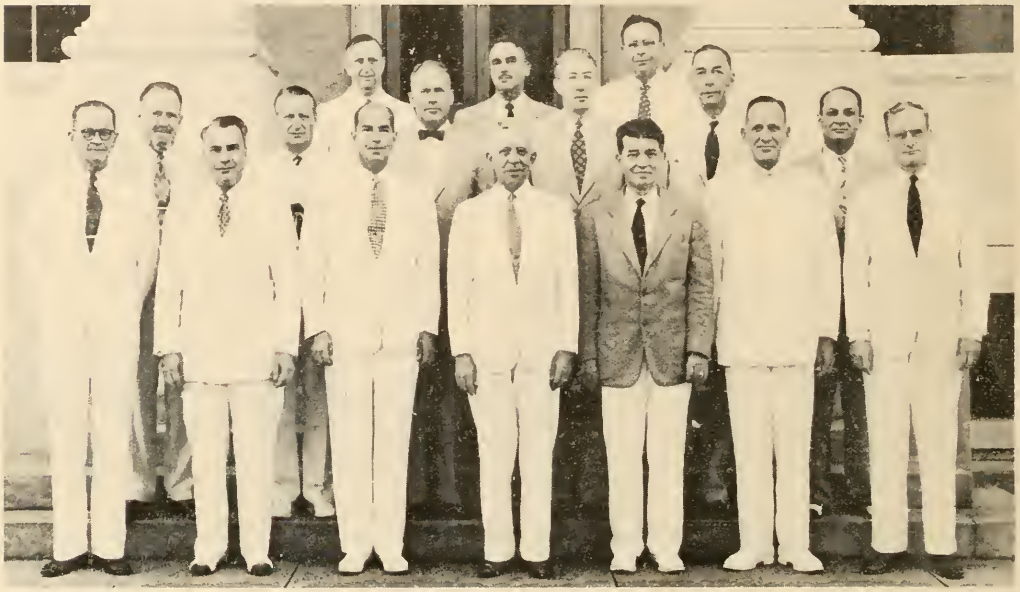

This picture of Governor Newcomer and his new staff of executives was taken at the first meeting following the reorganization of The Panama Canal and Panama Railroad on July 1. The first meeting was delayed pending the Governor's return from Washington, D. C., on official business. The staff members of the organization are:

Front row, left to right: L. W. Lewis, Supply and Service Director; Arnold Bruckner, Finance Director; Lieutenant Governor Herbert D. Vogel; Governor Newcomer; Captain Robert M. Peacher, Marine Director; Colonel George K. Withers, Engineering and Construction Director; and E. C. Lombard, Executive Secretary.

Middle row, left to right. W. H. Dunlop, Chief of the Management Division; Henry L. Donovan, Community Services Director; Colonel Richardson Selee, Civil Affairs Director; Edward A. Doolan, Personnel Director; Captain John J. Scheibeler, Industrial Director; and Colonel Clifford G. Blitch, Acting Health Director.

Back row, left to right: E. A. Erbe, Executive Assistant to the Governor-President; Edward N. Stokes, Acting Railroad and Terminals Director; and Paul A. Bentz, General Counsel.

Major General George W. Rice, Health Director, was away from the Isthmus at the time of the meeting, and A. L. Prather, Railroad and Terminals Director, did not attend because of illness.

PANAMA RAILROAD COMPANY
NEW YORK OFFICE
24 State Street, New York, N. Y.

W. R. PFIZER, First Vice President
JAMES. C. HUGHES, Secretary
E. P. KOHL, General Counsel

WASHINGTON OFFICE
THE PANAMA CANAL
411 10th Street, N. W., Washington, D. C.

B. F. BURDICK, Chief of Office and General Purchasing Officer
RALPH E. RAMSEY, Assistant Chief of Office
W. M. WHITMAN, Attorney